

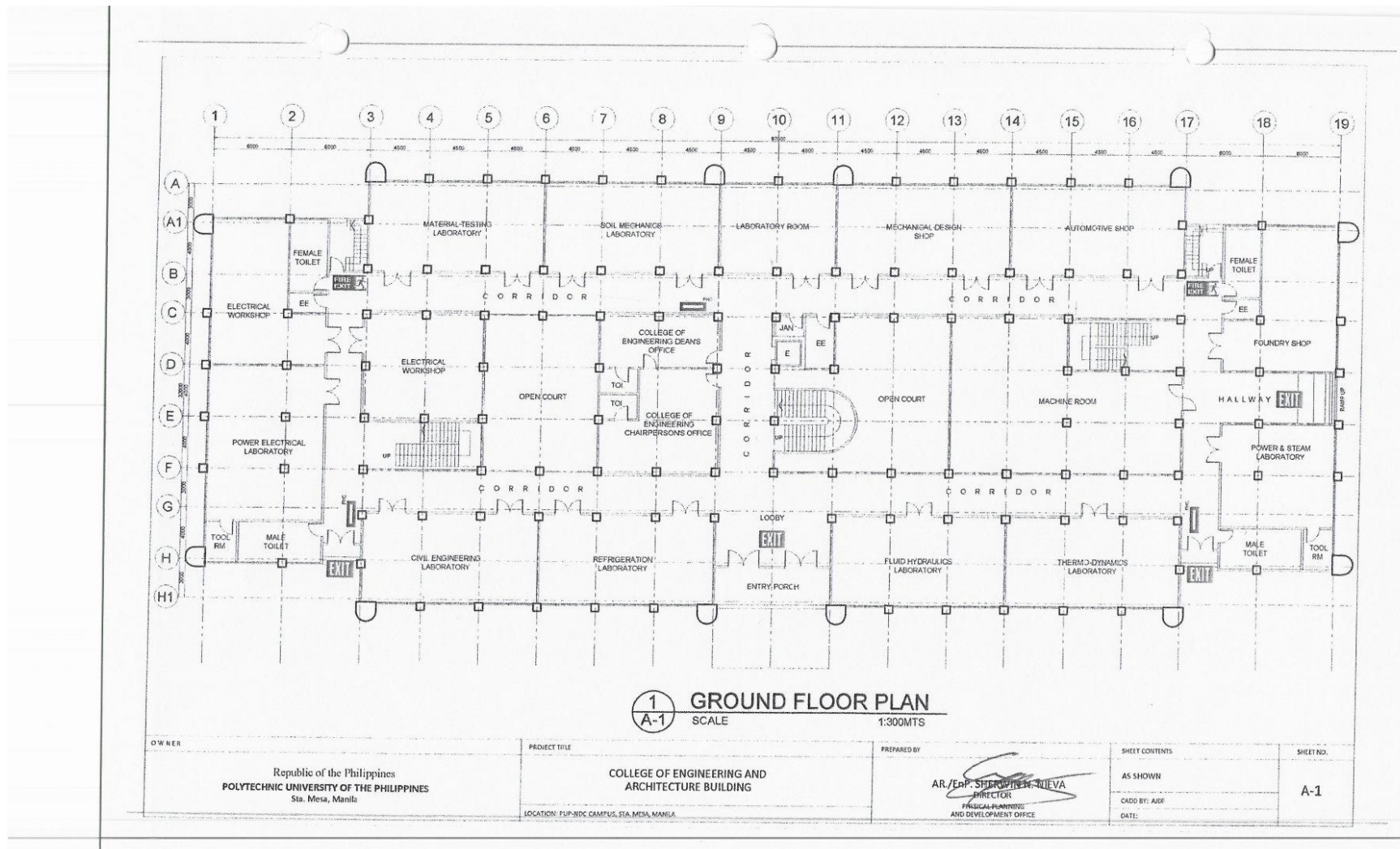

POLYTECHNIC UNIVERSITY OF THE PHILIPPINES
COLLEGE OF ENGINEERING
COMPUTER ENGINEERING DEPARTMENT



(02) 8713 5968 | dcoe_chair@gmail.com
 RM322 CEA BLDG. NDC COMPOUND,
 ANONAS COR. PUREZA STREETS, STA. MESA, MANILA





**POLYTECHNIC UNIVERSITY OF THE PHILIPPINES
COLLEGE OF ENGINEERING
COMPUTER ENGINEERING DEPARTMENT**

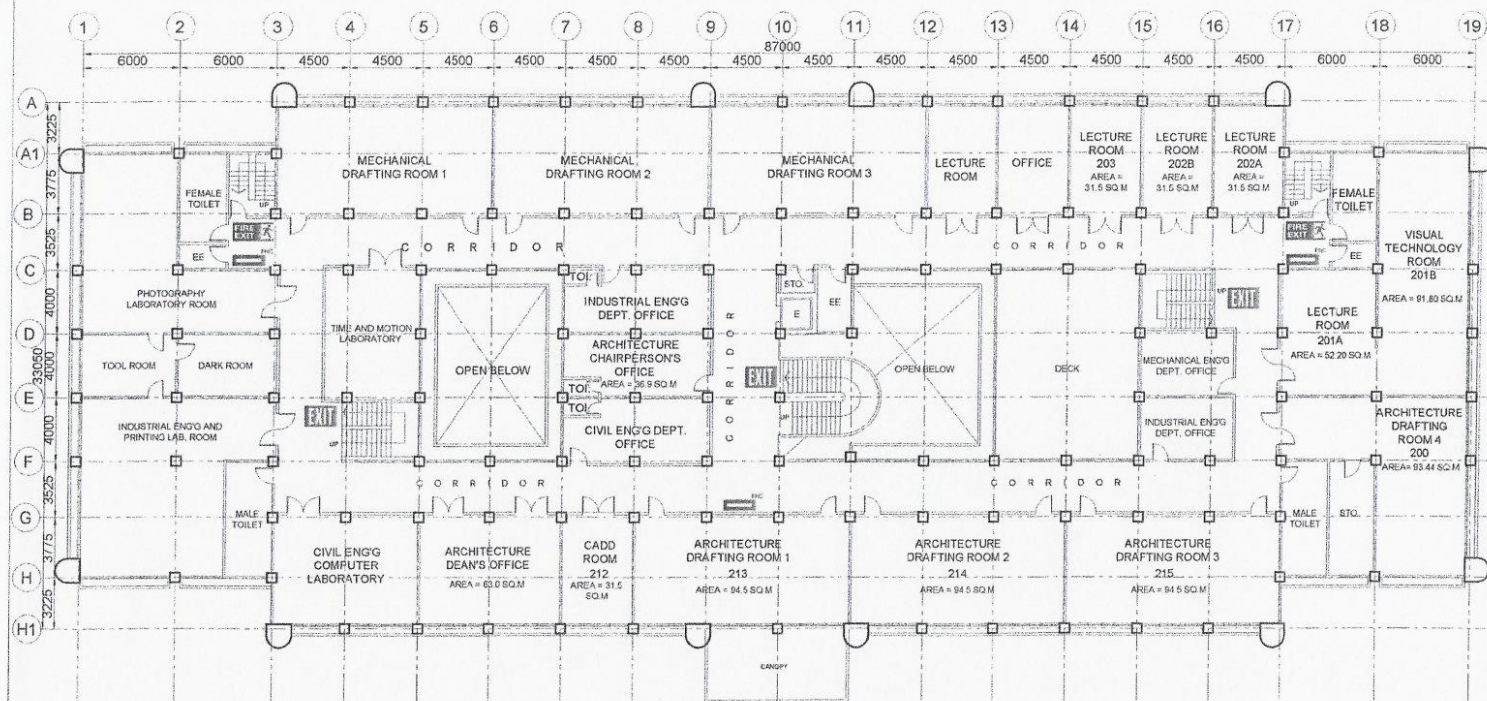

1 SECOND FLOOR PLAN
SCALE 1:300M/S

OWNER	PROJECT TITLE	PREPARED BY	SHEET CONTENTS	SHEET NO.
Republic of the Philippines POLYTECHNIC UNIVERSITY OF THE PHILIPPINES Sta. Mesa, Manila	COLLEGE OF ENGINEERING AND ARCHITECTURE BUILDING	AP/ENR. SHERWIN D. NIEVA DIRECTOR PHYSICAL PLANNING AND DEVELOPMENT OFFICE	AS SHOWN CADD BY: ADF DATE:	A-2
LOCATION: PUP-NDC COMPOUND, STA. MESA, MANILA				

(02) 8713 5968 | dcoe_chair@gmail.com
RM322 CEA BLDG. NDC COMPOUND,
ANONAS COR. PUREZA STREETS, STA. MESA, MANILA



ISO 9001:2015 CERTIFIED
CERTIFICATE NUMBER: SCP0004130



**POLYTECHNIC UNIVERSITY OF THE PHILIPPINES
COLLEGE OF ENGINEERING
COMPUTER ENGINEERING DEPARTMENT**

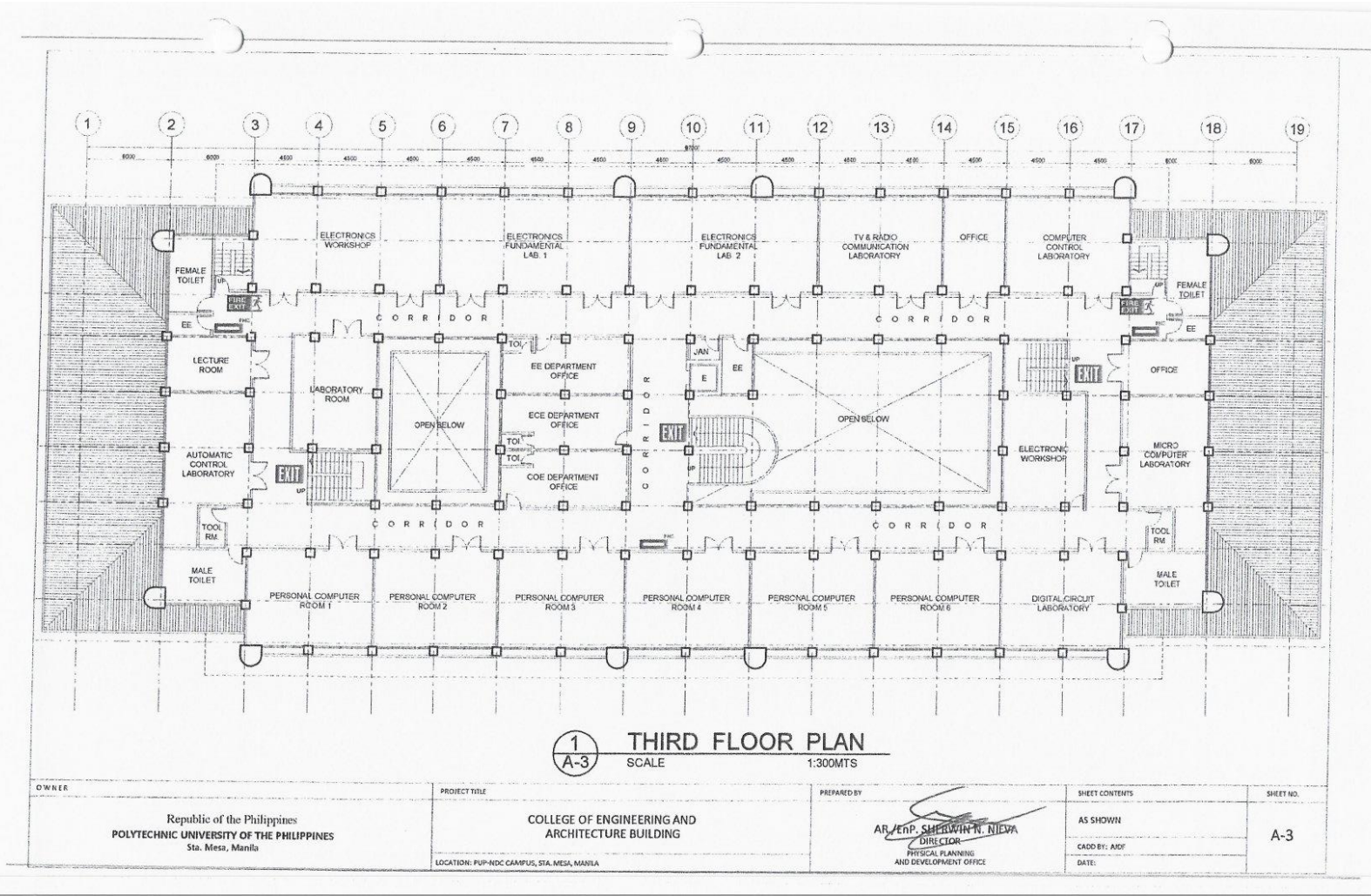

(02) 8713 5968 | dcoe_chair@gmail.com
 RM322 CEA BLDG. NDC COMPOUND,
 ANONAS COR. PUREZA STREETS, STA. MESA, MANILA





**POLYTECHNIC UNIVERSITY OF THE PHILIPPINES
COLLEGE OF ENGINEERING
COMPUTER ENGINEERING DEPARTMENT**

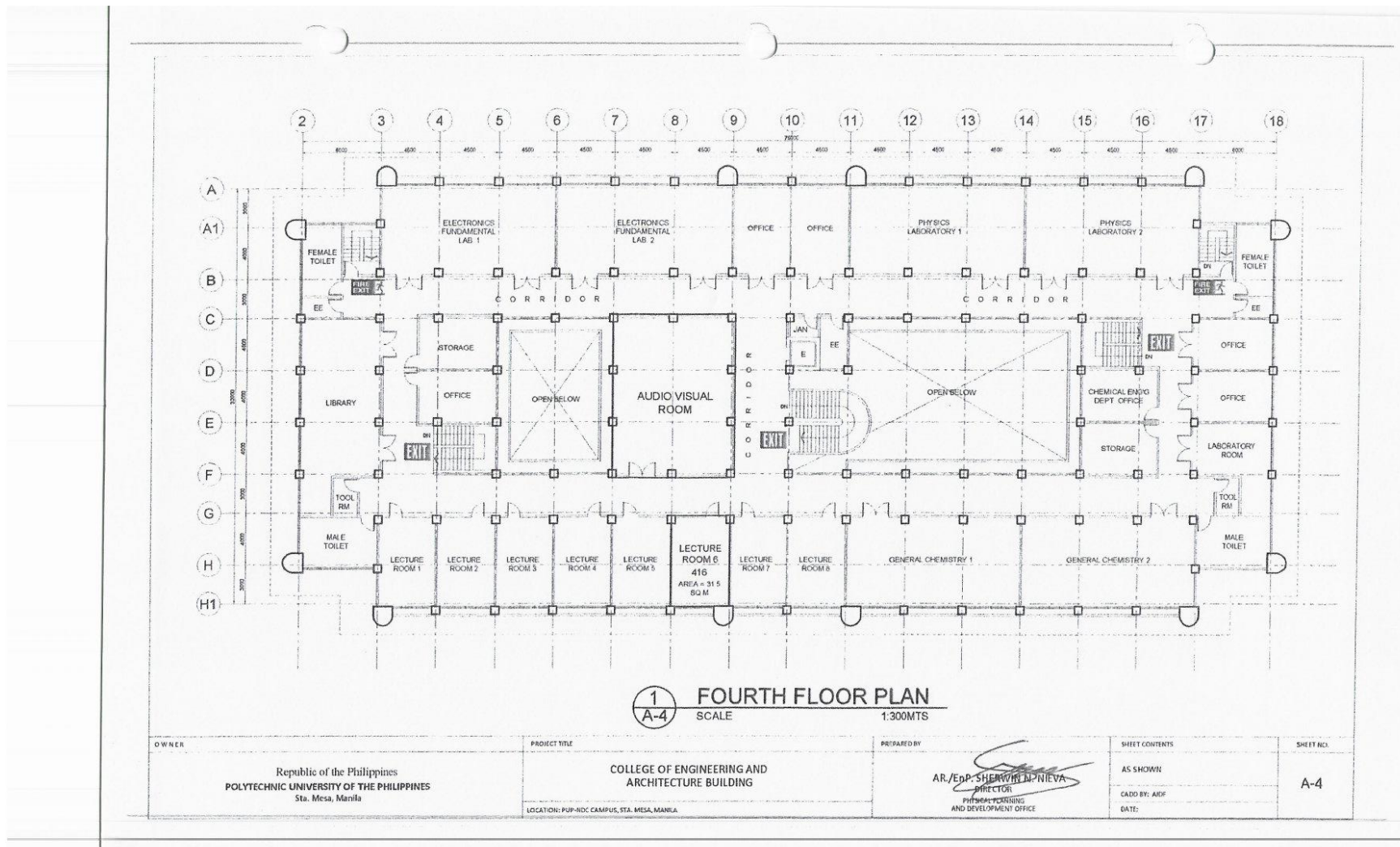

(02) 8713 5968 | dcoe_chair@gmail.com
RM322 CEA BLDG. NDC COMPOUND,
ANONAS COR. PUREZA STREETS, STA. MESA, MANILA





POLYTECHNIC UNIVERSITY OF THE PHILIPPINES
COLLEGE OF ENGINEERING
COMPUTER ENGINEERING DEPARTMENT



EMERGENCY EXIT SIGNAGE AT MAIN BUILDING



EMERGENCY EXIT AT MAIN BUILDING



POLYTECHNIC UNIVERSITY OF THE PHILIPPINES
COLLEGE OF ENGINEERING
COMPUTER ENGINEERING DEPARTMENT



**EMERGENCY EXIT SIGNAGE AT
COLLEGE OF ENGINEERING AND ARCHITECTURE BUILDING**



POLYTECHNIC UNIVERSITY OF THE PHILIPPINES
COLLEGE OF ENGINEERING
COMPUTER ENGINEERING DEPARTMENT

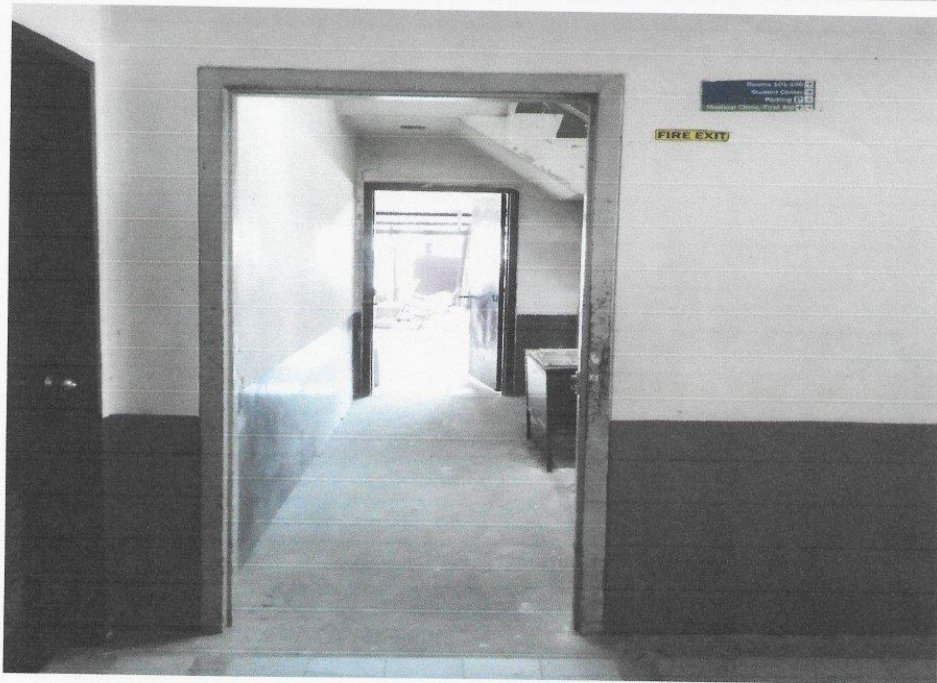

**EMERGENCY EXIT SIGNAGE AT
COLLEGE OF ENGINEERING AND ARCHITECTURE BUILDING**